



PROJECT:
 COOLING TOWER AND PUMP
 REPLACEMENT AT THE
 J. JOSEPH GARRAHY
 JUDICIAL COMPLEX
 ONE DORRANCE PLAZA
 PROVIDENCE, RI 02909

| NO. | DATE | DESCRIPTION |
|-----|----------|-------------|
| 1 | 11/23/11 | PRELIMINARY |

DATE: 11/23/11
 DRAWN BY: [Signature]
 CHECKED BY: [Signature]
 PROJECT NO.: 20140132
 SHEET NO.: M-1

**6TH FLOOR
 MECHANICAL
 ROOM PLANS**

SCALE: 1/4" = 1'-0"
 DATE: 11/23/11

CEC # 20140132
M-1

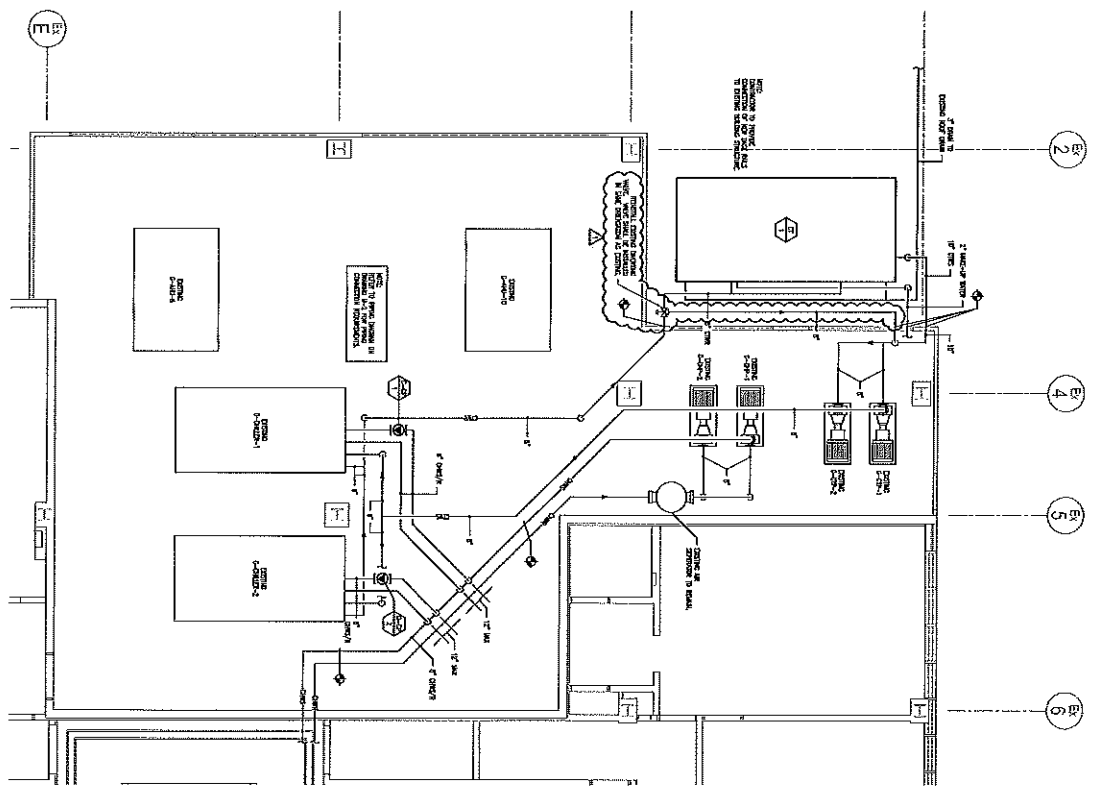

NEW WORK FLOOR PLAN - MECHANICAL
 SCALE: 1/4" = 1'-0"

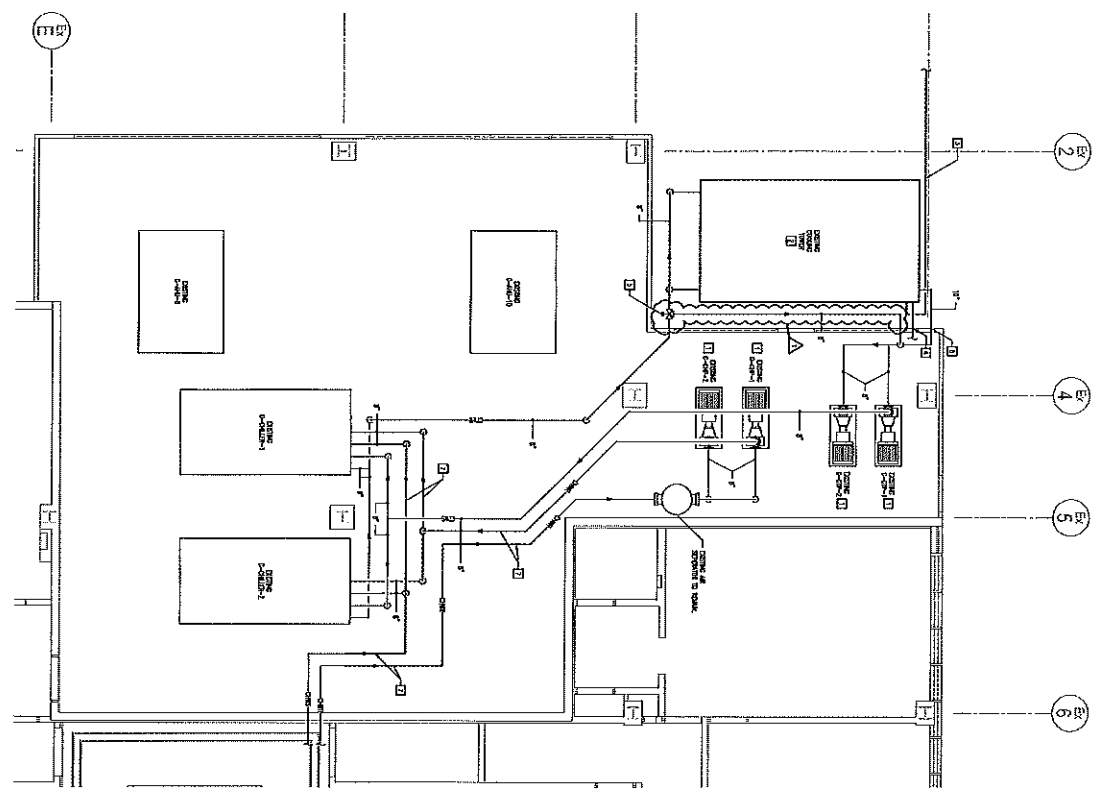

DEMOLITION FLOOR PLAN - MECHANICAL
 SCALE: 1/4" = 1'-0"

- NOTATION FOR NOTES:**
- 1. DEMOLISH EXISTING MECHANICAL ROOMS TO BE DEMOLISHED.
 - 2. DEMOLISH EXISTING MECHANICAL ROOMS TO BE DEMOLISHED.
 - 3. DEMOLISH EXISTING MECHANICAL ROOMS TO BE DEMOLISHED.
 - 4. DEMOLISH EXISTING MECHANICAL ROOMS TO BE DEMOLISHED.
 - 5. DEMOLISH EXISTING MECHANICAL ROOMS TO BE DEMOLISHED.
 - 6. DEMOLISH EXISTING MECHANICAL ROOMS TO BE DEMOLISHED.
 - 7. DEMOLISH EXISTING MECHANICAL ROOMS TO BE DEMOLISHED.
 - 8. DEMOLISH EXISTING MECHANICAL ROOMS TO BE DEMOLISHED.
 - 9. DEMOLISH EXISTING MECHANICAL ROOMS TO BE DEMOLISHED.
 - 10. DEMOLISH EXISTING MECHANICAL ROOMS TO BE DEMOLISHED.
 - 11. DEMOLISH EXISTING MECHANICAL ROOMS TO BE DEMOLISHED.
 - 12. DEMOLISH EXISTING MECHANICAL ROOMS TO BE DEMOLISHED.
 - 13. DEMOLISH EXISTING MECHANICAL ROOMS TO BE DEMOLISHED.
 - 14. DEMOLISH EXISTING MECHANICAL ROOMS TO BE DEMOLISHED.
 - 15. DEMOLISH EXISTING MECHANICAL ROOMS TO BE DEMOLISHED.
 - 16. DEMOLISH EXISTING MECHANICAL ROOMS TO BE DEMOLISHED.
 - 17. DEMOLISH EXISTING MECHANICAL ROOMS TO BE DEMOLISHED.
 - 18. DEMOLISH EXISTING MECHANICAL ROOMS TO BE DEMOLISHED.
 - 19. DEMOLISH EXISTING MECHANICAL ROOMS TO BE DEMOLISHED.
 - 20. DEMOLISH EXISTING MECHANICAL ROOMS TO BE DEMOLISHED.

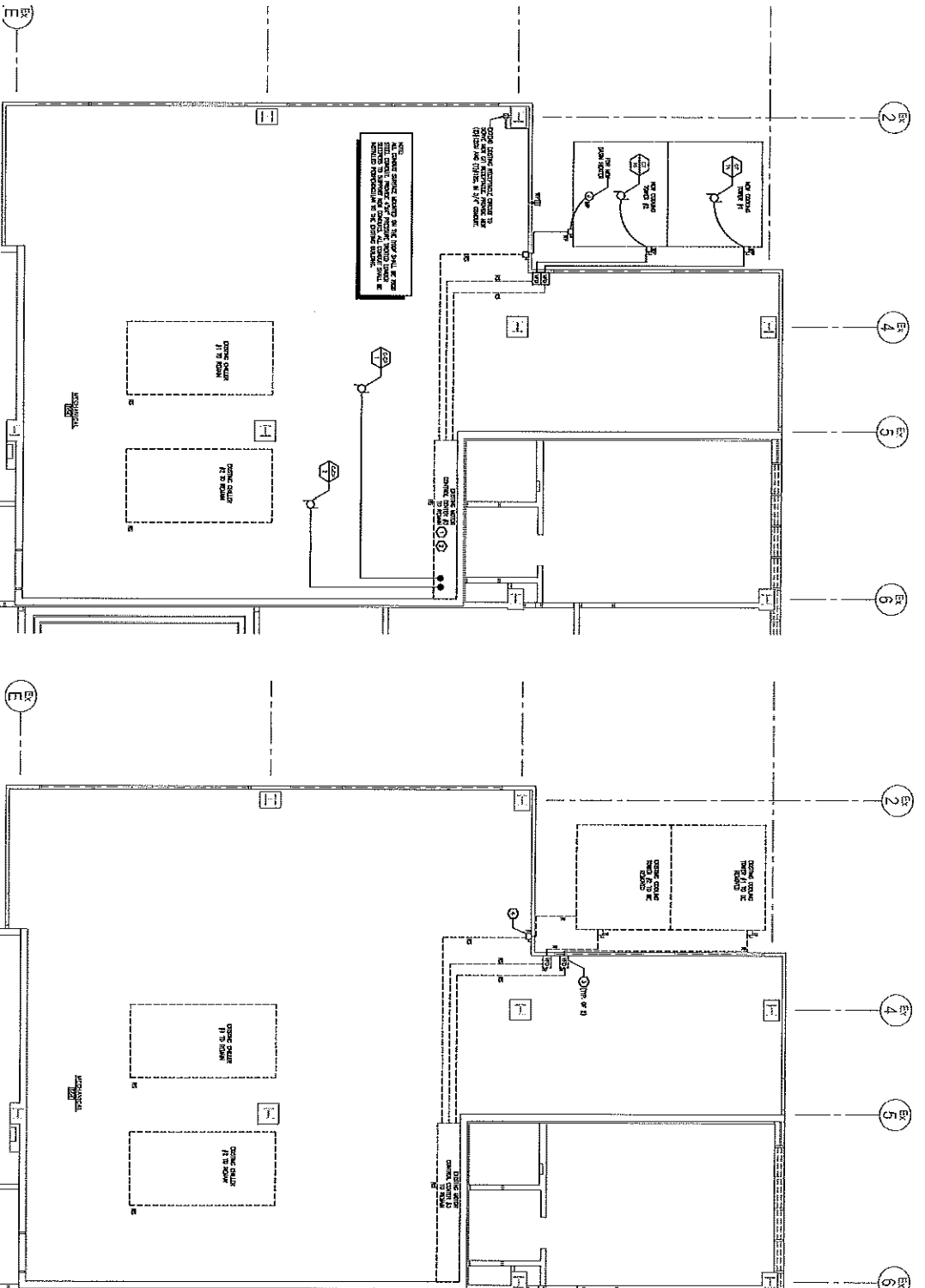

NOTE: THESE COOLING COILS ARE TO BE RELOCATED TO THE NORTH END OF MECHANICAL ROOM AS SHOWN ON THIS PLAN. THE EXISTING COILS ARE TO BE REMOVED AND RELOCATED TO THE SOUTH END OF MECHANICAL ROOM.

- EXISTING ITEMS NOTES**
1. ALL EXISTING ITEMS SHOWN AS EXISTING AS NOTED.
 2. SEE SPECIFICATIONS SECTION FOR MATERIALS AND FINISHES.

- SHEET NOTE:**
1. ROOMS ARE TO BE 10' HIGH AND 10' CLEAR HEIGHT TO TOP OF CEILING.
 2. ROOMS ARE TO BE 10' HIGH AND 10' CLEAR HEIGHT TO TOP OF CEILING.
 3. ROOMS ARE TO BE 10' HIGH AND 10' CLEAR HEIGHT TO TOP OF CEILING.
 4. ROOMS ARE TO BE 10' HIGH AND 10' CLEAR HEIGHT TO TOP OF CEILING.
 5. ROOMS ARE TO BE 10' HIGH AND 10' CLEAR HEIGHT TO TOP OF CEILING.
 6. ROOMS ARE TO BE 10' HIGH AND 10' CLEAR HEIGHT TO TOP OF CEILING.
 7. ROOMS ARE TO BE 10' HIGH AND 10' CLEAR HEIGHT TO TOP OF CEILING.
 8. ROOMS ARE TO BE 10' HIGH AND 10' CLEAR HEIGHT TO TOP OF CEILING.
 9. ROOMS ARE TO BE 10' HIGH AND 10' CLEAR HEIGHT TO TOP OF CEILING.
 10. ROOMS ARE TO BE 10' HIGH AND 10' CLEAR HEIGHT TO TOP OF CEILING.



Project:
 COLEMAN TOWER AND HARP
 RELOCATION AT THE
 J. JOSEPH GARRAHY
 JUDICIAL COMPLEX
 ONE DORRANCE PLAZA
 PROVIDENCE, RI 02903

| No. | Revision/Date | By | Check |
|-----|---------------|----|-------|
| | | | |
| | | | |
| | | | |
| | | | |

Drawing Title:
ELECTRICAL PLAN

Drawn By: J. JOSEPH GARRAHY
 Checked By: J. JOSEPH GARRAHY
 Date: 11/21/14

Sheet No.:
E-2
 Date: 11/21/14

DEC # 20140132

